

# *Cantos de Taizé*

## *Piezas Instrumentales*

## Tabla de contenido

1 - De noche iremos.....	1
2 - Nada de turbe.....	4
3 - L'ajuda em vindrà.....	8
4 - El alma que anda en amor.....	11
5 - El Senyor.....	15
6 - Bless the lord.....	18
7 - Magnificat (canon).....	21
8 - Misericordias Domini.....	24
9 - In Resurrectione tua.....	27
10 - Veni Sancte Spiritus.....	30
11 - Laudate Omnes Gentes.....	34
12 - Jubelt und freut euch.....	37
13 - Bleibet hier.....	39
14 - Beati voi poveri.....	43
15 - Cantarei ao senhor.....	47

# De noche iremos

Keyboard, Guitar / Clavier, Guitare / Orgel, Gitarre (arpeggio)

$\text{♩} = 60$

*p*

Dm.  $Bb(B)$  D C<sup>6</sup>  $Gm$   $Bb(B)$  A<sup>4</sup> - 3

*cresc.* *mf* *pp* *Fine* (◌)

Dm C F A A  $Bb(B)$  A A

Guitar / Guitare / Gitarre

*Fine* (◌)

Simple Melody / Mélodie simple / Standardbegleitstimme

*Fine* (◌)

Recorder Duo / Flûtes à bec / Blockflöten

Sopr.

Alto

Flute / Flûte traversière / Querflöte

Flute Duo / Flûtes traversières / Querflöten

Continuation of the Flute Duo part, showing two staves with further musical notation, including slurs and dynamic markings.

Oboe / Hautbois

English Horn / Cor anglais / Englisch Horn

Bb Clarinet / Clarinette en Sib / Klarinette in B

Oboe - B $\flat$  Clar. - French Horn - Bassoon / Hautbois - Clar. en Si $\flat$  - Cor en Fa - Basson /  
Oboe - Klar. in B - Horn in F - Fagott

Musical score for French Horn, Clarinet, Bassoon, and another instrument. The French Horn part has a melodic line. The Clarinet part has a rhythmic pattern. The Bassoon part has a melodic line. The other instrument part has a melodic line.

French Horn / Cor en Fa / Horn in F

B $\flat$  Trumpet - Trombone / Trompette en Si $\flat$  - Trombone / Trompette in B - Posaune

Musical score for B $\flat$  Trumpet and Trombone, marked *legato*. The Trumpet part features a melodic line with a triplet. The Trombone part has a similar melodic line.

Cello or Bassoon / Violoncelle ou Basson / Violoncello oder Fagott

# Nada te turbe

Keyboard, Guitar / Clavier, Guitare / Orgel, Gitarre (arpeggio)

$\text{♩} = 72$

Am Dm<sup>7</sup> G CM<sup>7</sup> F Dm<sup>6</sup> E<sup>4-3</sup> Am Am Dm<sup>7</sup> G CM<sup>7</sup> F Dm<sup>6</sup> E Am

Guitar / Guitare / Gitarre

I

Fine

II

Fine

Simple Melody / Mélodie simple / Standardbegleitstimme

Nada te turbe

Recorder Duo / Flûtes à bec / Blockflöten

Flute / Flûte traversière / Querflöte

One staff of musical notation for Flute, starting with a circled '1' above the first measure. The music is in C major, 4/4 time.

One staff of musical notation for Flute, continuing the melody.

One staff of musical notation for Flute, starting with a circled '2' above the first measure.

One staff of musical notation for Flute, continuing the melody.

Flute Duo / Flûtes traversières / Querflöten

Nada te turbe

1.   
2.

Flute - Oboe / Flûte traversière - Hautbois / Querflöte - Oboe

Flute   
Oboe

Oboe / Hautbois

①

English Horn / Cor anglais / Englisch Horn

①

**B♭ Clarinet / Clarinette en Si♭ / Klarinette in B**

**Oboe - B♭ Clarinet / Hautbois - Clarinette en Si♭ / Oboe - Klarinette in B**

**French Horns - Bassoon - Trombone / Cors en Fa - Basson - Trombone / Hörner in F - Fagott - Posaune**

**B♭ Trumpet / Trompette en Si♭ / Trompette in B**

# L'ajuda em vindrà

Keyboard, Guitar / Clavier, Guitare / Orgel, Gitarre (arpeggio)

♩ = 82

Capo III: Am  $\frac{G}{B(H)}$  Dm  $\frac{Am}{E}$  E Am  $\frac{G}{B(H)}$  Dm  $\frac{Am}{E}$  E

Am  $\frac{G}{B(H)}$  Dm  $\frac{Am}{E}$  E Am  $\frac{G}{B(H)}$  Dm  $\frac{Am}{E}$  E

Fine

Guitar / Guitare / Gitarre

I Capo III:

II

Fine

Simple Melody / Mélodie simple / Standardbegleitstimme

Fine

Flute / Flûte traversière / Querflöte

I

II

B♭ Clarinet / Clarinette en Si♭ / Klarinette in B

I

II

B♭ Trumpet / Trompette en Si♭ / Trompete in B  
(with Trombone ad lib.) (avec Trombone ad lib.) (mit Posaune ad lib.)

I

II

**Trombone / Trombone / Posaune**  
(with B♭ Trumpet ad lib.) (avec Trompette en Si♭ ad lib.) (mit Trompete in B ad lib.)

I

① ② ③ ④

II

① ② ③ ④

**Bassoon / Basson / Fagott**

① ② ③ ④ ⑤ ⑥ ⑦ ⑧

**Cello / Violoncelle / Violoncello**

① ② ③ ④

# El alma que anda en amor

Keyboard, Guitar / Clavier, Guitare / Orgel, Gitarre (arpeggio)

$\text{♩} = 78$

F#m C#m E4- 3 A A/C# D E F#m

2. (Fine)

F#m Bm(Hm) F# E E/D A/C# D Bm(Hm) D Bm(Hm) D E

Guitar / Guitare / Gitarre

I

II

Simple Melody / Mélodie simple / Standardbegleitstimme

Recorder Duo / Flûtes à bec / Blockflöten

Sopr.  
Alto

1.

2. (Fine)

Flute / Flûte traversière / Querflöte

I

1.

2. (Fine)

II

3

3

1.

2. (Fine)

Flute Duo / Flûtes traversières / Querflöten

1.

1.

2.

2. (Fine)

Oboe / Hautbois

I

2. (Fine)

II

2. (Fine)

English Horn / Cor anglais / Englisch Horn

2. (Fine)

B $\flat$  Clarinet / Clarinette en Si $\flat$  / Klarinette in B

2. (Fine)

B $\flat$  Trumpet / Trompette en Si $\flat$  / Trompete in B

I

2. (Fine)

II

2. (Fine)

**B♭ Trumpets / Trompettes en Sib / Trompeten in B**

1. *1.*

2. *2. (Fine)*

**Cello or Bassoon / Violoncelle ou Basson / Violoncello oder Fagott**

I *1.*

*2. (Fine)*

II *1.*

*2. (Fine)*

# El Senyor

Keyboard, Guitar / Clavier, Guitare / Orgel, Gitarre (arpeggio)

$\bullet = 69$

Dm C F B $\flat$ (B) C Dm C F  $\begin{matrix} E \\ A \end{matrix}$  C B $\flat$ (B) A

Dm C F B $\flat$ (B $\flat$ ) C Am Dm B $\flat$ (B)C F Dm C

*Fine*

Guitar / Guitare / Gitarre

*Fine*

Recorder Duo / Flûtes à bec / Blockflöten

Sopr.

Alto

*Fine*

Flute / Flûte traversière / Querflöte

*Fine*

Flute Duo / Flûtes traversières / Querflöten

1.   
2.   

Oboe - B $\flat$  Clarinet / Hautbois - Clarinette en Si $\flat$  / Oboe - Klarinette in B

Oboe   
Clar.   

English Horn - French Horn - Trombone / Cor anglais - Cor en Fa - Trombone /  
Englisch Horn - Horn in F - Posaune

En. Horn   
Fr. Horn   
Trmb.   

**B♭ Trumpet / Trompette en Si♭ / Trompette in B**

El Senyor

**Cello or Bassoon / Violoncelle ou Basson / Violoncello oder Fagott**

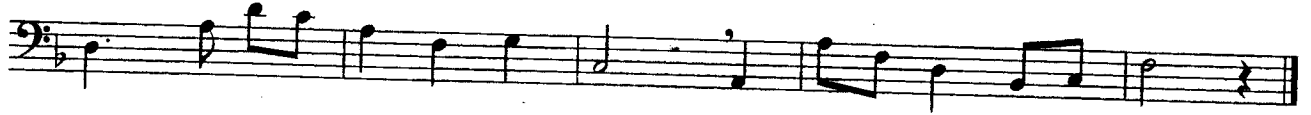
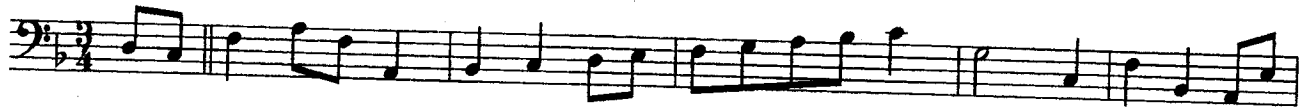

# Bless the Lord

Keyboard, Guitar / Clavier, Guitare / Orgel, Gitarre (arpeggio)

♩ = 78

Dm G Dm B♭(B) C F A Dm G Dm B♭(B) C Dm

Guitar / Guitare / Gitarre

I

II

*Fine repeating (I)* *leading to (II)*

*Fine*

Simple Melody / Mélodie simple / Standardbegleitstimme

①

②

The simple melody is presented in four staves. The first two staves are marked with a circled '1' and the last two with a circled '2'. The melody is written in a single treble clef with a common time signature. It features a simple, flowing line with some grace notes and rests. The piece concludes with a double bar line and repeat dots.

Recorder Duo / Flûtes à bec / Blockflöten

Sopr.  
Alto

Flute Duo / Flûtes traversières / Querflöten

1.  
2.

English Horn / Cor anglais / Englisch Horn

①  
②

Oboe - B♭ Clarinet / Hautbois - Clarinette en Si♭ / Oboe - Klarinette in B

French Horn - Bassoon / Cor en Fa - Basson / Horn in F - Fagott

B♭ Trumpet / Trompette en Si♭ / Trompette in B

Trombone / Posaune

Cello or Bassoon / Violoncelle ou Basson / Violoncello oder Fagott

# Magnificat (canon)

Keyboard, Guitar / Clavier, Guitare / Orgel, Gitarre (arpeggio)

♩ = 96

①

②

G C D<sup>7</sup> G G C D<sup>7</sup> G

Guitar / Guitare / Gitarre

①

②

③

④

⑤

⑥

⑦

⑧

⑨

⑩

Simple Melody / Mélodie simple / Standardbegleitstimme

I

①

②

③

④

II

①

②

Flute Duo / Flûtes traversières / Querflöten

I

II

III

IV

B♭ Clarinet Duo / Clarinettes en Si♭ / Klarinetten in B

I

II

French Horn / Cor en Fa / Horn in F

B♭ Trumpet / Trompette en Si♭ / Trompete in B

I

II

III

IV

Trombone / Posaune

Cello or Bassoon / Violoncelle ou Basson / Violoncello oder Fagott

I

II

III

IV

# Misericordias Domini

Keyboard, Guitar / Clavier, Guitare / Orgel, Gitarre (arpeggio)

$\text{♩} = 72$

Dm A Dm C F C Dm A Dm

Guitar / Guitare / Gitarre

I

Fine

II

Fine

Simple Melody / Mélodie simple / Standardbegleitstimme

①

②

Recorder Duo / Flûtes à bec / Blockflöten

Sopr.

Alto

①

②

Flute / Flûte traversière / Querflöte

①

②

③

Oboe / Hautbois

I ① *legato*

②

③

II ①

②

③

French Horn / Cor en Fa / Horn in F

I ① *legato*

②

II ①

②

③

**B♭ Clarinet / Clarinette en Sib / Klarinette in B**

①③  
② *Fine legato*

The B♭ Clarinet part consists of two staves. The first staff begins with a repeat sign and contains a melodic line with eighth notes and quarter notes, marked with circled numbers 1 and 3. The second staff continues the melody with a 'Fine' marking and the instruction 'legato'.

**B♭ Trumpet / Trompette en Sib / Trompette in B**

① ②  
③  
④ 4 ⑤  
⑥

The B♭ Trumpet part is written on four staves. The first staff has circled numbers 1 and 2. The second staff has circled number 3. The third staff has circled numbers 4 and 5, with a '4' written below the staff. The fourth staff has circled number 6.

**Trombone / Posaune**

① ②

The Trombone part is written on a single staff in bass clef. It contains two phrases, each marked with a circled number 1 and 2.

**Cello or Bassoon / Violoncelle ou Basson / Violoncello oder Fagott**

① *legato*  
②  
③④

The Cello or Bassoon part is written on three staves in bass clef. The first staff is marked with circled number 1 and the instruction 'legato'. The second staff is marked with circled number 2. The third staff is marked with circled numbers 3 and 4.

# IN RESURRECTIONE TUA

The Heavens and the Earth Rejoice

## Basic Accompaniments

Keyboard or Guitar

♩ = 90

D G D/F# Em<sup>7</sup> A/E D G A

D A Bm Bm/D E<sup>6</sup> F#m Bm Em D/F# G Em D (Last time)

## Simple Melody

## Guitar

1 (Last time)

2 (Last time)

3

( $\curvearrowright$  Last time)

**Varied Accompaniments and Solos**

**Recorder Duo**

*Soprano*

*Alto*

**Flute**

**Oboe**

①

②

IN RESURRECTIONE TUA

**B $\flat$  Trumpet**

**Horn in F**

**Brass Trio**

*B $\flat$  Trumpets*

**Cello or Bassoon**

# Veni Sancte Spiritus

Keyboard, Guitar / Clavier, Guitare / Orgel, Gitarre (arpeggio)

$\bullet = 58$

A Bm(Hm)  
A

Guitar / Guitare / Gitarre

Introduction ① (Veni Sancte Spiritus) ② ③ ④ ⑤ ⑥ ⑦ ⑧ ⑨ ⑩ ⑪ ⑫ Fine

Recorder Duo / Flûtes à bec / Blockflöten

Sopr. ① ② ③ ④ ⑤ ⑥ ⑦

Alto

The Recorder Duo introduction is written for two staves, Soprano and Alto, in A major, 8/8 time. It consists of 7 numbered measures. The Soprano part features a melodic line with eighth notes and quarter notes, while the Alto part provides a harmonic accompaniment with quarter notes and eighth notes.

Flute / Flûte traversière / Querflöte

I

II

Oboe / Hautbois

B $\flat$  Clarinet / Clarinette en Si $\flat$  / Klarinette in B

English Horn / Cor anglais / Englisch Horn

B♭ Trumpet / Trompette en Si♭ / Trompette in B

Trombone / Posaune

French Horns - Bassoon / Cors en Fa - Basson / Hörner in F - Fagott

Cello or Bassoon / Violoncelle ou Basson / Violoncello oder Fagott

# Laudate omnes gentes

Keyboard, Guitar / Clavier, Guitare / Orgel, Gitarre (arpeggio)

$\bullet = 63$

Capo I: D G D A Bm (Hm) F# Bm (Hm) A D G A D

D G D A Bm (Hm) G A<sup>4</sup> - 3 D

Guitar / Guitare / Gitarre

Capo I:

I

Fine

Fine

Simple Melody / Mélodie simple / Standardbegleitstimme

Recorder Duo / Flûtes à bec / Blockflöten

Sopr.  
Alto

Flute / Flûte traversière / Querflöte

Oboe / Hautbois

I  
II

B♭ Clarinet / Clarinette en Si♭ / Klarinette in B

*legato*

B♭ Clarinet Duo / Clarinettes en Si♭ / Klarinetten in B

1.  
2.

French Horn / Cor en Fa / Horn in F

B♭ Trumpet / Trompette en Sib / Trompette in B

I

Continuation of the B♭ Trumpet / Trompette en Sib / Trompette in B, first part. The staff is in 3/4 time with a key signature of two flats. It begins with a circled 2 and ends with a double bar line.

II

Continuation of the B♭ Trumpet / Trompette en Sib / Trompette in B, second part. The staff is in 3/4 time with a key signature of two flats. It begins with a circled 2 and contains a first ending (1.) and a second ending (2.) marked with repeat signs.

Trombone / Posaune

Continuation of the Trombone / Posaune part. The staff is in 3/4 time with a key signature of two flats. It begins with a circled 2 and ends with a double bar line.

B♭ Trumpets - Trombones / Trompettes en Sib - Trombones / Trompeten in B - Posaunen

Continuation of the B♭ Trumpets - Trombones / Trompettes en Sib - Trombones / Trompeten in B - Posaunen part. The staff is in 3/4 time with a key signature of two flats. It shows two staves: the top one for Trumpets (Trpt.) and the bottom one for Trombones (Tromb.).

# Jubelt und freut euch

Keyboard, Guitar / Clavier, Guitare / Orgel, Gitarre (arpeggio)

*♩* = 58

F C/E Dm C/E F C Bb(B)/D Gm/Bb(B) C7 F Bb(B)/D E/C

Bb(B)/D Bb(B)/D E/C Gm/Bb(B) Am Dm Bb6/A Gm Bb(B)/D F E G/D C

Guitar / Guitare / Gitarre

I

II

III

Simple Melody / Mélodie simple / Standardbegleitstimme

Flute / Flûte traversière / Querflöte

I

II

B $\flat$  Clarinet / Clarinette en Si $\flat$  / Klarinette in B

I

II

B $\flat$  Trumpet / Trompette en Si $\flat$  / Trompète in B

I

II

# Bleibet hier

Keyboard, Guitar / Clavier, Guitare / Orgel, Gitarre (arpeggio)

♩ = 72

*p* *f* *p*

Dm Gm<sup>6</sup>/D Dm Gm<sup>6</sup>/D Dm C F C Dm Gm/D A<sup>4</sup> - 3

Guitar / Guitare / Gitarre

I

*p* *f* *p* Fine

II

*p* *f* *p* Fine

III

*p* *f* *p* Fine

Simple Melody / Mélodie simple / Standardbegleitstimme

①

*p* *f* *p*

②

*p* *f* *p*

Recorder (Soprano) / Flûte à bec (Soprano) / Blockflöte (Soprano)

①

*p* *f* *p*

②

*p* *f* *p*

Recorder Duo / Flûtes à bec / Blockflöten

Sopr.  
Alto

①  
p f p

②  
p f p

Flute - Oboe / Flûte traversière - Hautbois / Querflöte - Oboe

Flute  
Oboe (ad lib.)

①  
p f p

②  
p f p

Oboe / Hautbois

①  
p f p

②  
p f p

English Horn / Cor anglais / Englisch Horn

① *legato*  
p f p

②  
p f p

**B♭ Clarinet / Clarinette en Si♭ / Klarinette in B**

Clar. <sup>①</sup> *p* *f* *p*

Oboe (ad lib.)

<sup>②</sup> *p* *f* *p*

**French Horns - Bassoon / Cors en Fa - Basson / Hörner in F - Fagott**

Fr. Horn 1. *p* *f* *p*

Fr. Horn 2. *p* *f* *p*

Bsn. *p* *f* *p*

**B♭ Trumpet / Trompette en Si♭ / Trompete in B**

<sup>①</sup> *p* *f* *p*

<sup>②</sup> *p* *f* *p*

**Cello or Bassoon / Violoncelle ou Basson / Violoncello oder Fagott**

<sup>①</sup> *p* *f* *p*

<sup>②</sup> *p* *f* *p*

# Beati voi poveri

Keyboard, Guitar / Clavier, Guitare / Orgel, Gitarre (arpeggio)

*Fine*  
( $\odot$ )

$\bullet = 72$

C Dm C G C C<sup>4</sup>-3 E A F B $\flat$ (B)Dm G C

Guitar / Guitare / Gitarre

I *Fine*

II

III

Recorder Duo / Flûtes à bec / Blockflöten

Sopr. ①

Alto

②

③

④ *p*

Flute / Flûte traversière / Querflöte

Beati voi poveri

Oboe - B♭ Clarinet / Hautbois - Clarinette en Sib / Oboe - Klarinette in B

Cello or Bassoon / Violoncelle ou Basson / Violoncello oder Fagott

# Wysławiajcie Pana

Keyboard, Guitar / Clavier, Guitare / Orgel, Gitarre (arpeggio)

$\bullet = 90$

Two systems of musical notation for keyboard. The first system consists of two staves (treble and bass clef) with a key signature of one sharp (F#) and a common time signature (C). The second system also consists of two staves. Chord symbols are written below the notes. The first system ends with a 'Fine' marking and a fermata over the final note.

Chord symbols:  $Bm(Hm)$  D,  $A$  C#, A, D, G, A,  $A$  C#, D, Em, D, A, *Fine* (◌),

Chord symbols: G,  $D$  F#, Em, A, D,  $(Hm)$  Bm D, Em, D, G, A,  $Bm(Hm)$  D

Guitar / Guitare / Gitarre

Two systems of musical notation for guitar. The first system consists of two staves (treble and bass clef). The second system also consists of two staves. The notation includes various rhythmic patterns and a 'Fine' marking with a fermata at the end.

Simple Melody / Mélodie simple / Standardbegleitstimme

A single system of musical notation for a simple melody. It consists of a single staff with a treble clef, a key signature of one sharp (F#), and a common time signature (C). The melody is simple and consists of a series of eighth and quarter notes.

Recorder Duo / Flûtes à bec / Blockflöten

Sopr.

Alto

Two systems of musical notation for a recorder duo. The first system consists of two staves labeled 'Sopr.' and 'Alto'. The second system also consists of two staves. The notation includes various rhythmic patterns and a 'Fine' marking at the end.

Flute / Flûte traversière / Querflöte

Flute Duo / Flûtes traversières / Querflöten

Two systems of music for the Flute Duo part. The first system consists of two staves labeled '1.' and '2.', each with a treble clef, a key signature of one sharp, and a common time signature. The second system consists of two staves with a treble clef, a key signature of one sharp, and a common time signature, featuring a complex melodic line with a triplet of eighth notes marked with a '3' and a slur.

Oboe / Hautbois

English Horn / Cor anglais / Englisch Horn

B $\flat$  Clarinet / Clarinette en Si $\flat$  / Klarinette in B

## French Horn / Cor en Fa / Horn in F

## B♭ Trumpet / Trompette en Si♭ / Trompète in B

## B♭ Trumpet Duo / Trompettes en Si♭ / Trompeten in B

## Cello or Bassoon / Violoncelle ou Basson / Violoncello oder Fagott

Achévé d'imprimer en août 2012  
 chez Alpha, 07340 Peaugres, France  
 Dépôt légal : mars 2006 N° 1024 - Ateliers et Presses de Taizé

# CANTAREI AO SENHOR

I Will Sing to the Lord

## Basic Accompaniments

Keyboard or Guitar

♩ = 90

Em D Em B open\* Em D G C/E G/B Am

Bm D G C G/B Em D G open\* C Am Em B open\* (♩ Last time)

\*no third

Guitar

1

2

3

4

Varied Accompaniments and Solos

Flute

1

2

3

CANTAREI AO SENHOR

Flute Duo

Oboe

B $\flat$  Clarinet

Woodwind Duo

Oboe

Continuation of the Oboe and Bb Clarinet parts. The melodic lines continue with triplet markings and phrasing slurs. The Bb Clarinet part ends with a double bar line.

English Horn

Bb Trumpet

CANTAREI AO SENHOR

**B♭ Trumpet Duo**

**Horn in F**

**Cello or Bassoon**
